Haec dies

SATB with Accompaniment for practice

Latin Text

Psalm 117:24

Jacob Arcadelt (*circa* 1514-1575)
Engraved by Francis Markey
Proofed by Keith Hudson

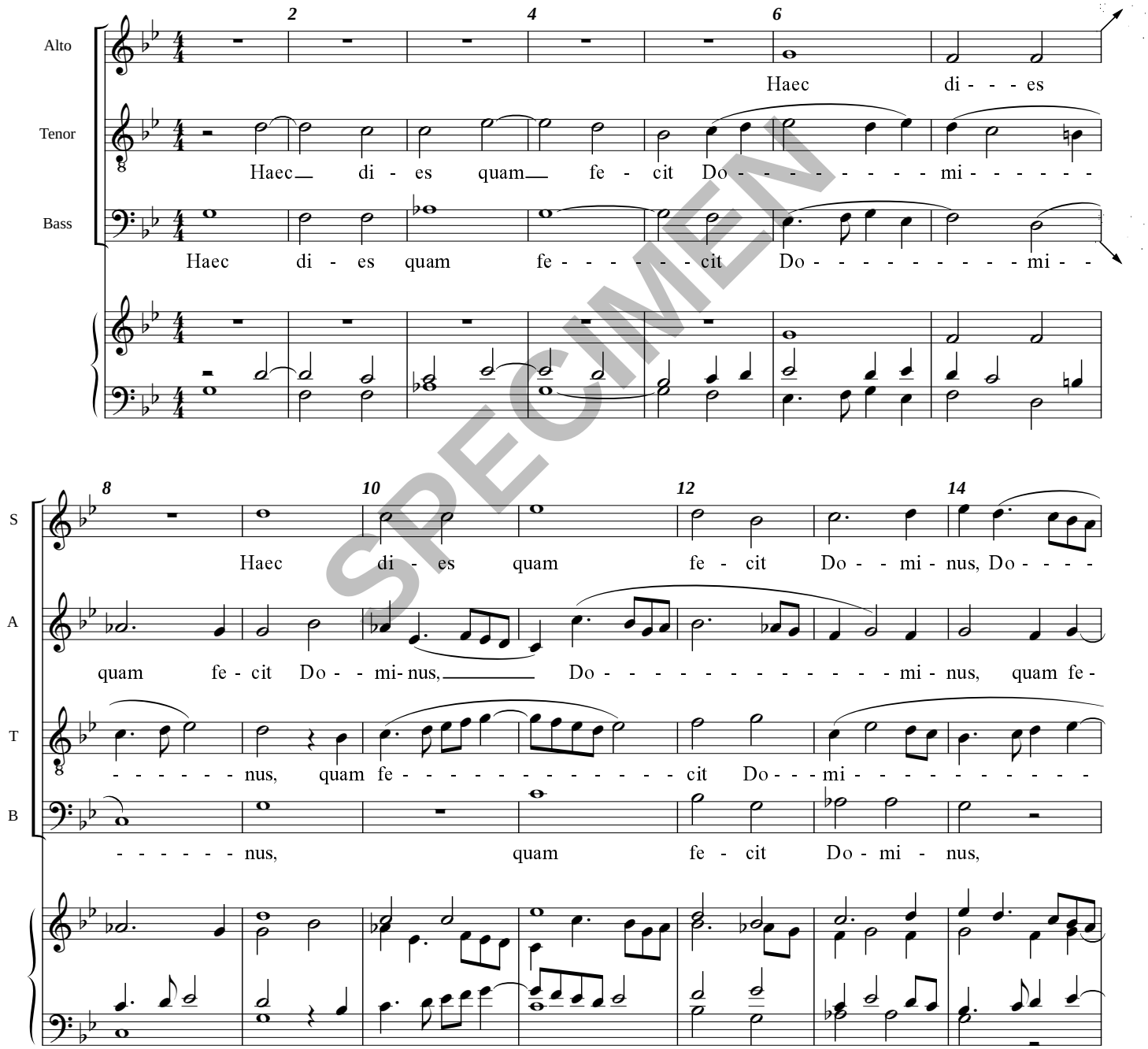

SPECIMEN

Translation: This is the day the Lord has made: let us be glad and rejoice in it.

 © Handlo Music 1999: Licensed for limited copying (see Terms)