O clap your hands

SSAATTBB with optional Organ accompaniment

English Text

Text: from Psalm 47

Orlando Gibbons (1583-1625)

Engraved by Francis Markey

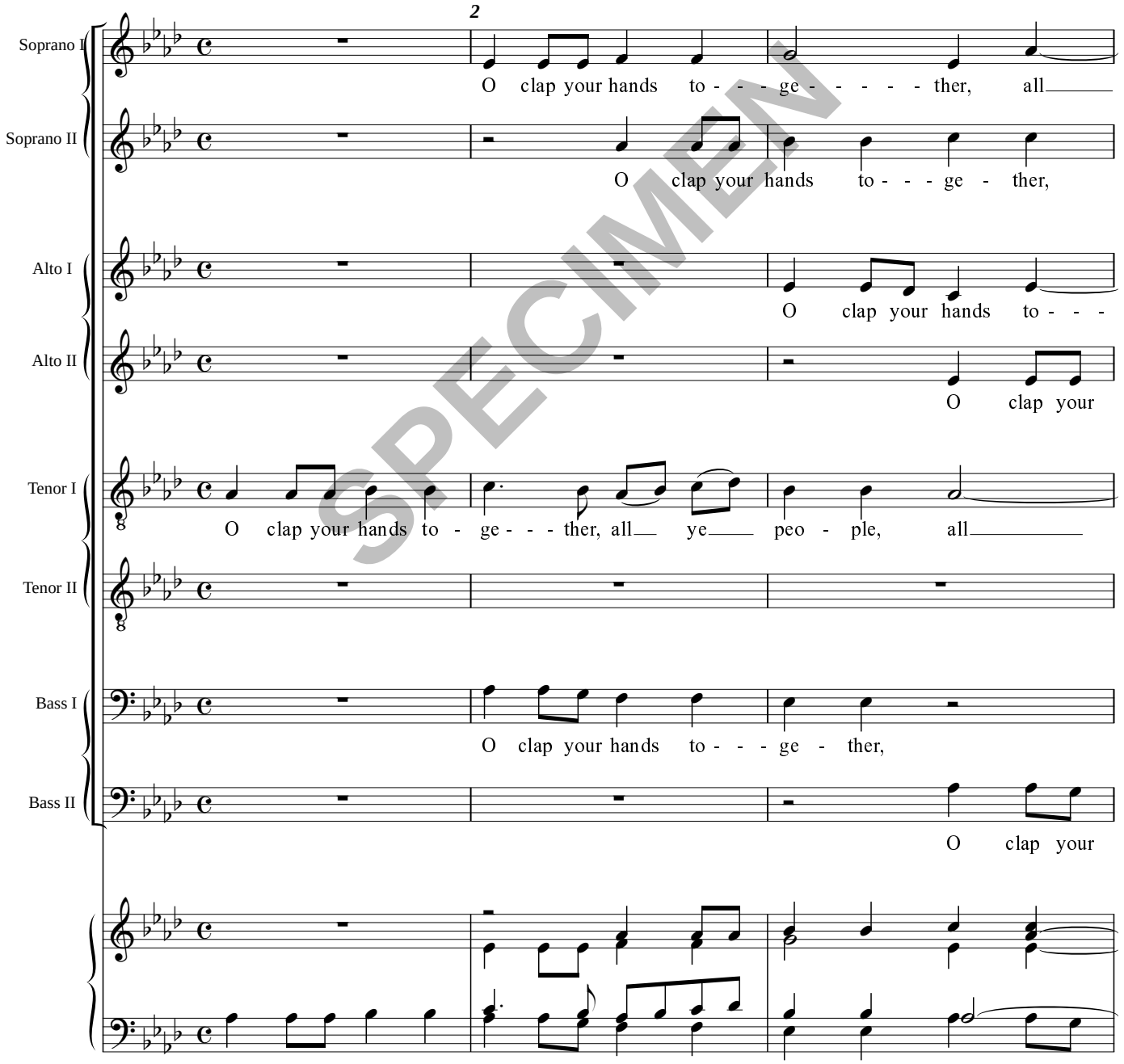

SPECIMEN

© Handlo Music 1998: Licensed for limited copying (see Terms)