Sing, shepherds all

SSATB with Accompaniment for practice

English Text

From: *The Triumphs of Oriana* (1603)
edited by Thomas Morley

Richard Nicolson (*circa* 1570 - 1639)
Engraved by Keith Hudson

Specimen

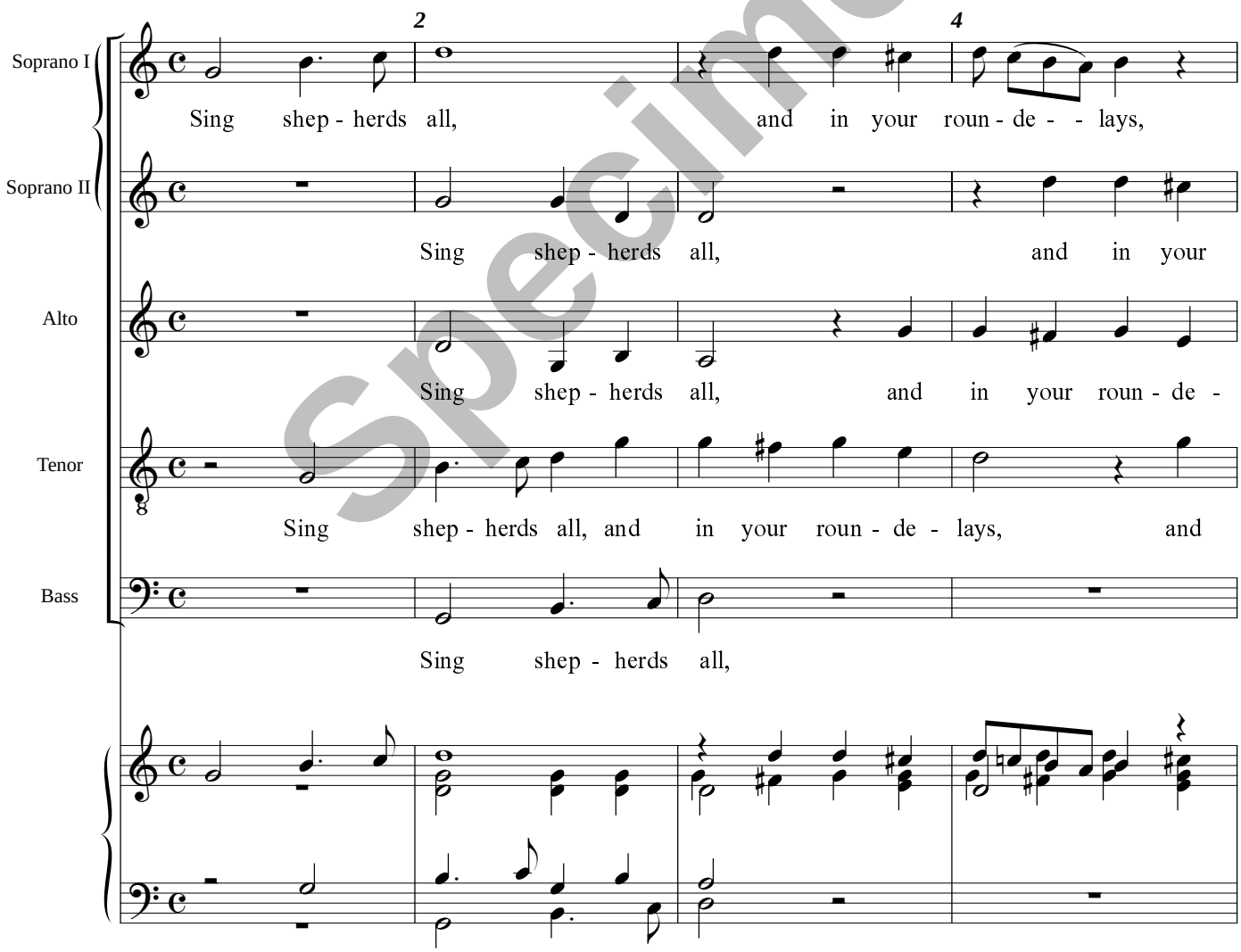

© Handlo Music 1998: Licensed for limited copying (see Terms)