Puer natus in Bethlehem III à 4 (verse 1)

and

Puer natus in Bethlehem IV à 2,3,4,5 & 6 (verses 2-5)

For Voices and/or Instruments*

Latin Text

Michael Praetorius (1571-1621)
Edited by **Vivian James**
Engraved by Keith Hudson

Puer natus in Bethlehem III à 4 (verse 1)

From *Musae Sioniae*
Book V (1607), No. LXXXIV
(Transposed up a tone; original note values quartered.)

SPECIMEN

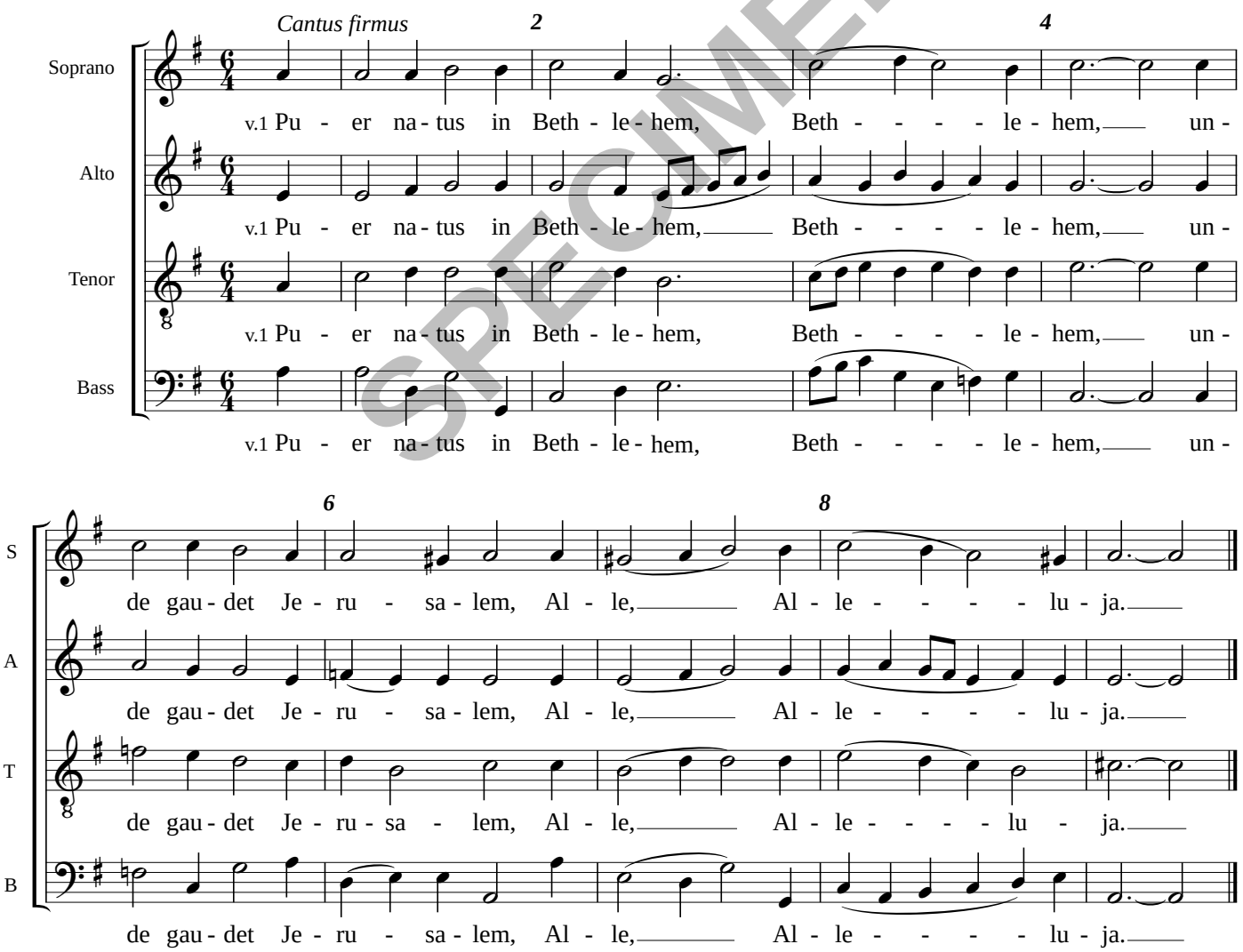

© Handlo Music 1998: Licensed for limited copying (see Terms)