All creatures now are merry minded

Arranged for SSA Chorus

English Text

From *The Triumphs of Oriana*

John Bennet (*circa* 1570 - *circa* 1620)

Engraved by Alan Smith

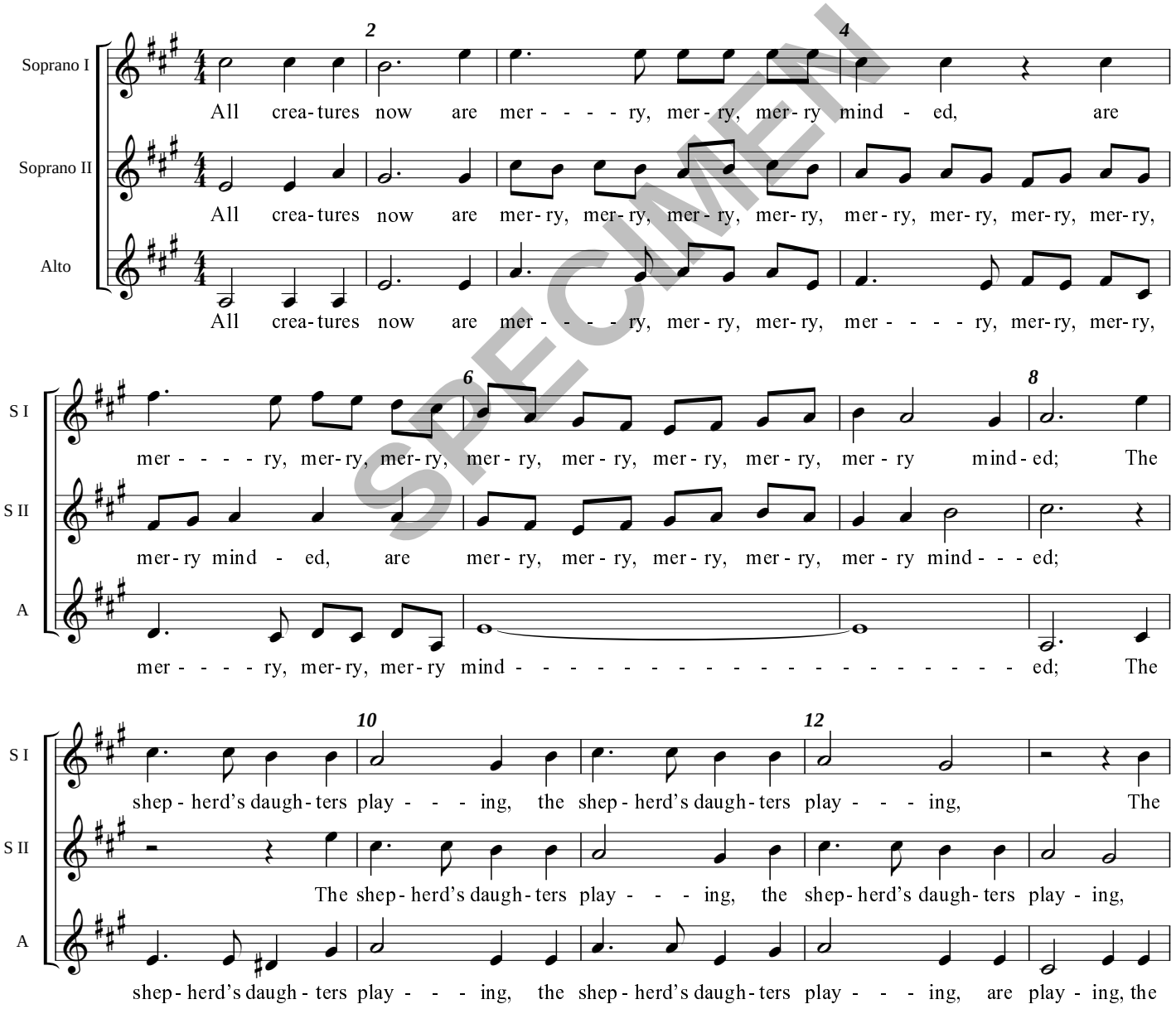

SPECIMEN

© Handlo Music 1999: Licensed for limited copying (see Terms)