Festino

XVI. Gioco del Conte

The Count's game

A sporting fellow proposes a tongue-twister word game
but calls it off when the bell tolls for three o'clock

SATTB Chorus

First published: 1608

Transposed up a major third

Italian Text

Adriano Banchieri (1567-1634)

Edited by Vivian James

Engraved by Valery and Tatiana Yevona

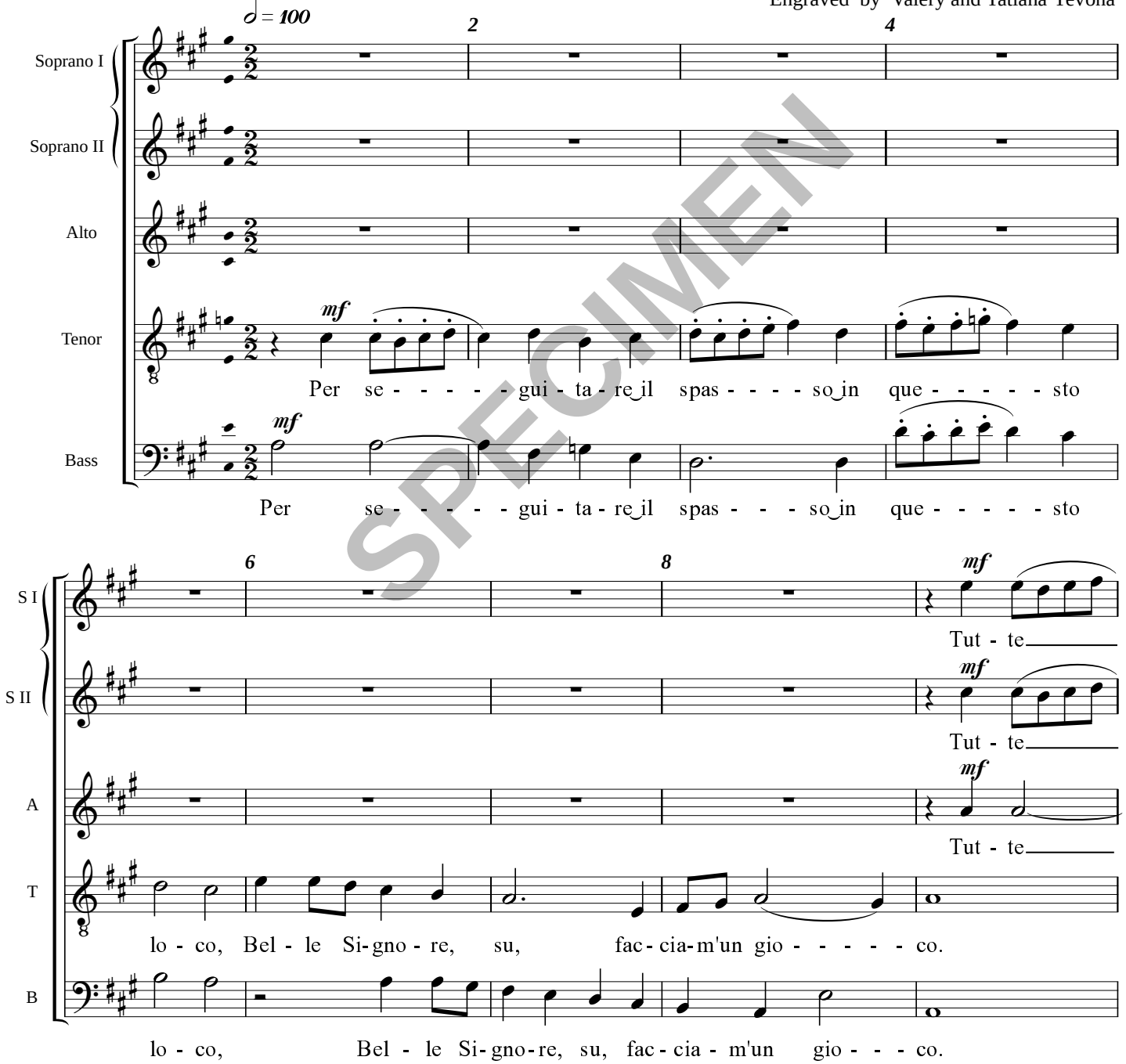

SPECIMEN

© Handlo Music 2000: Licensed for limited copying (see Terms)