I. Introit

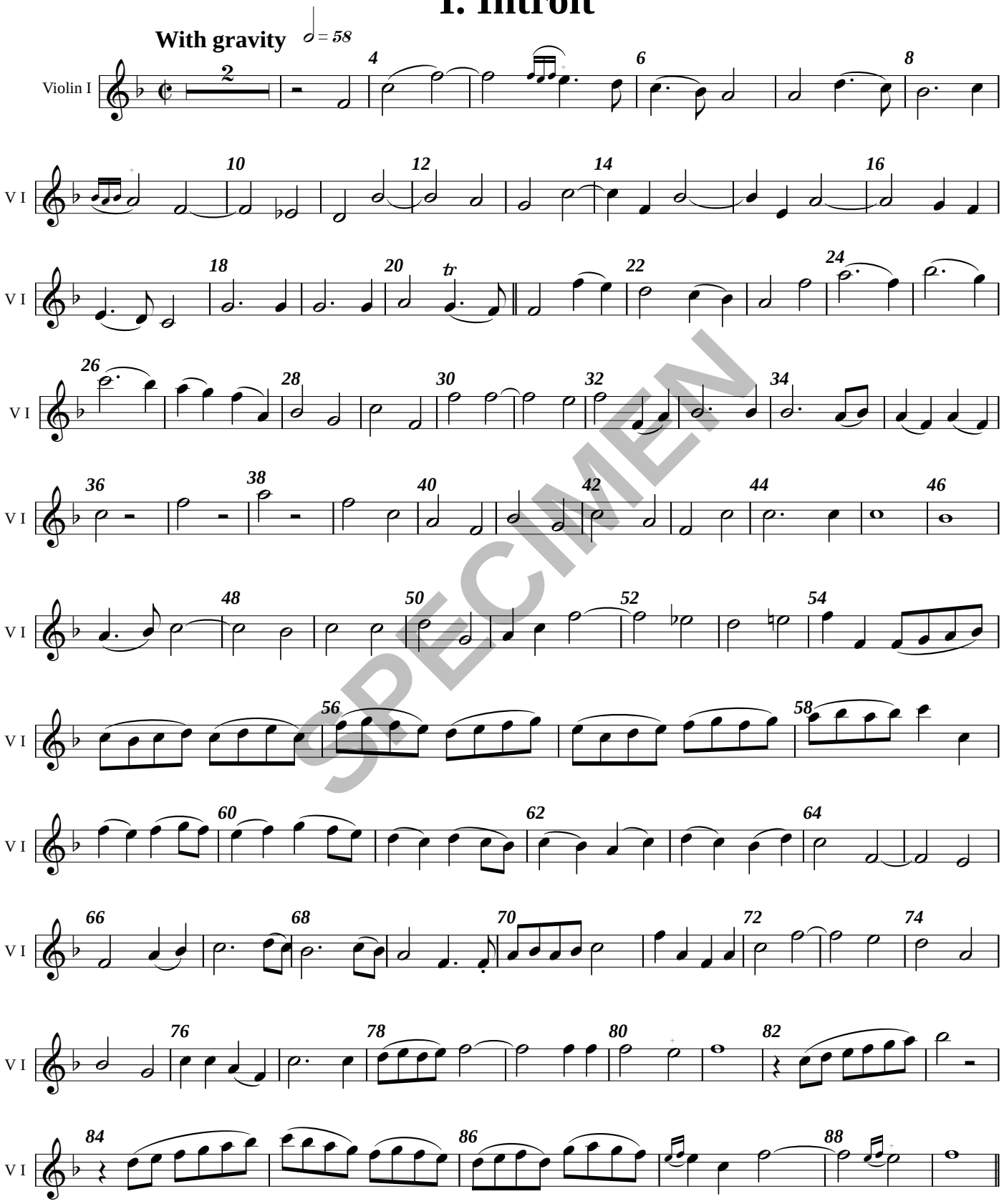

SPECIMEN