Stabat mater

Violin I

Antonio Caldara (*circa* 1670-1736)
Engraved by Francis Markey

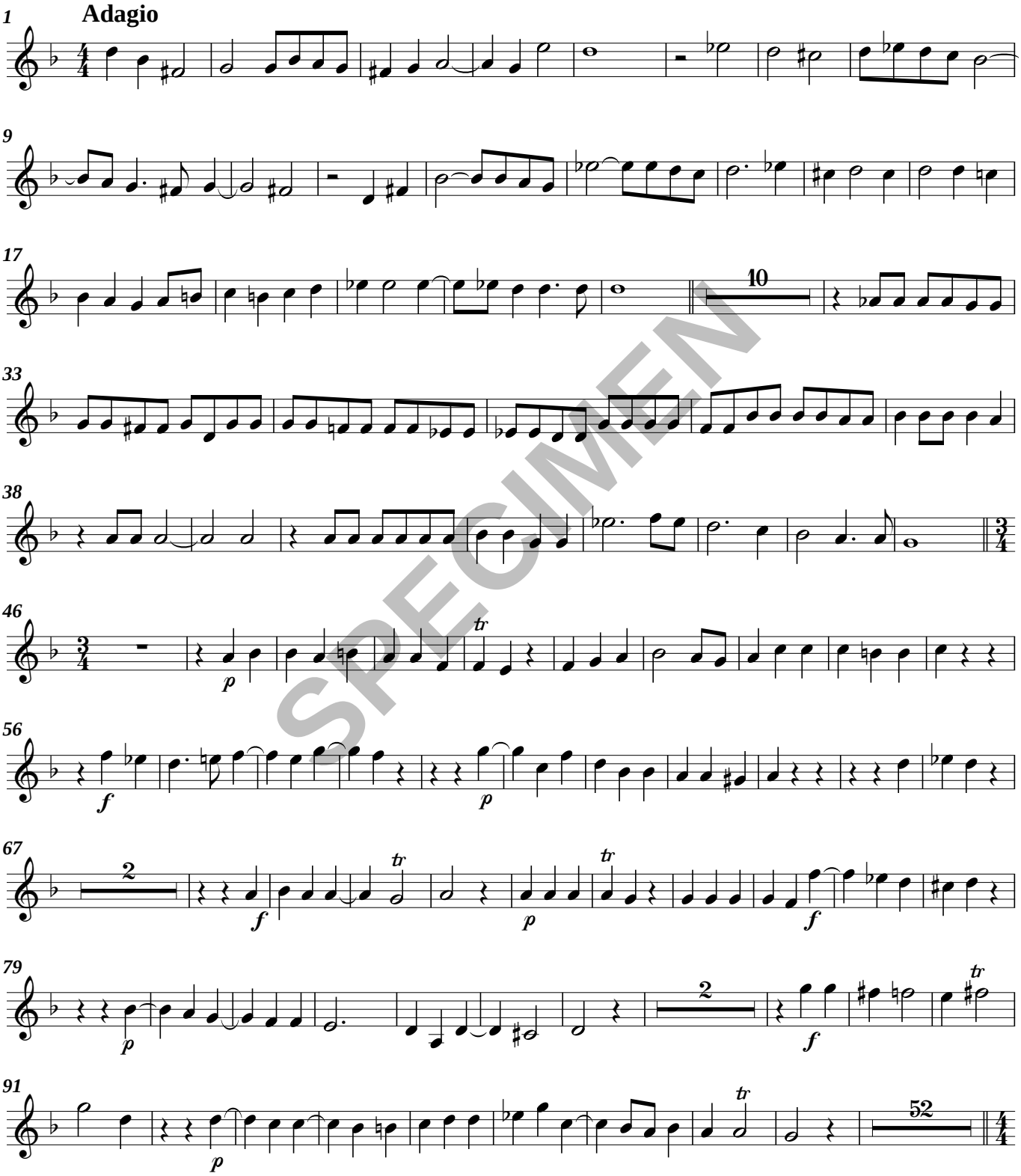

SPECIMEN

 © Handlo Music 2002: Licensed for limited copying (see Terms)