Du bist aller Dinge schön

SSATB Chorus

German Text

Melchior Franck (*circa* 1573 - 1639)

Engraved by Michael Johnson

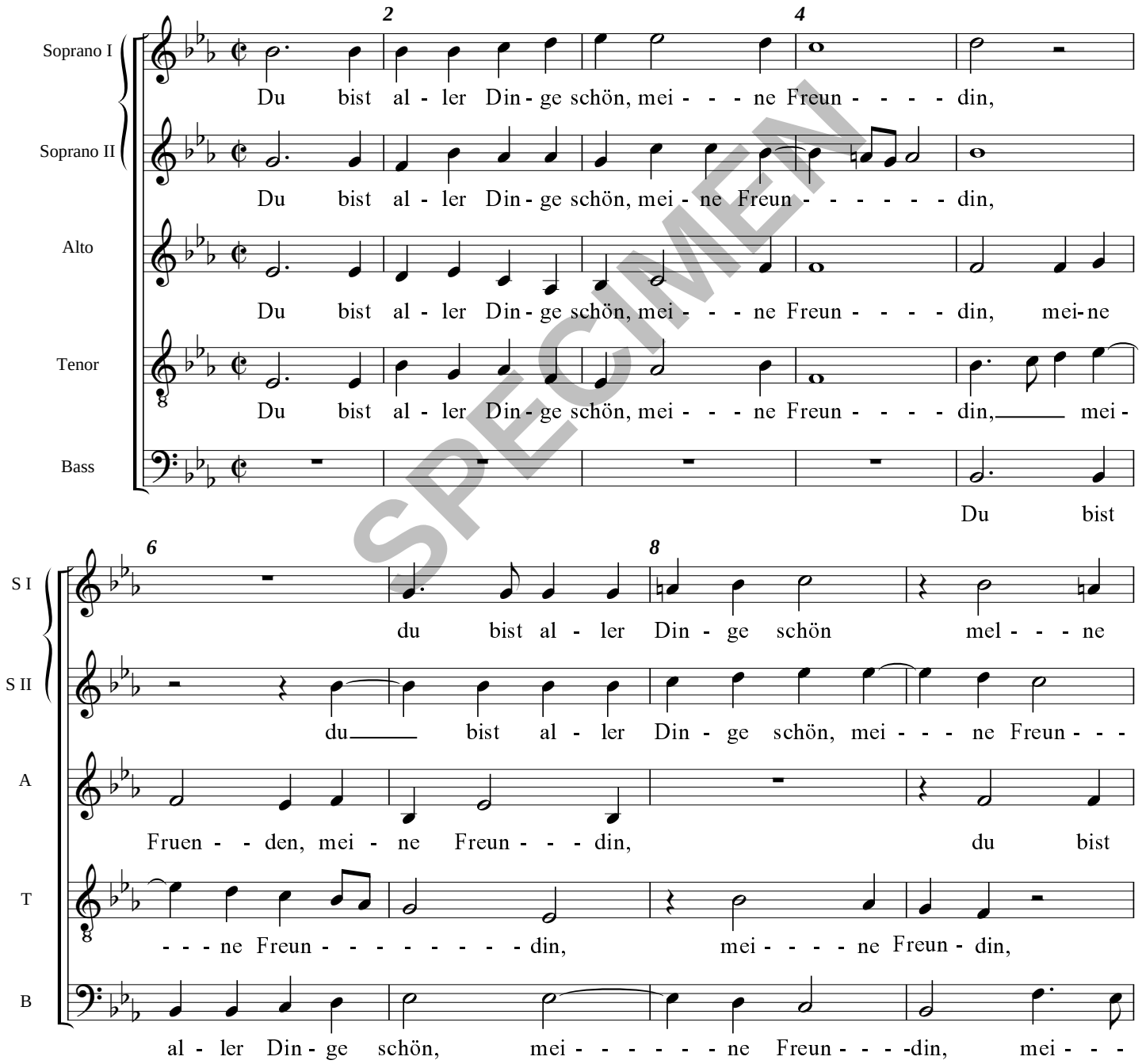

SPECIMEN

© Handlo Music 1999: Licensed for limited copying (see Terms)