Now each flowery bank of May

SATTB Chorus

English Text

Orlando Gibbons (1583-1625)

Engraved by Francis Markey

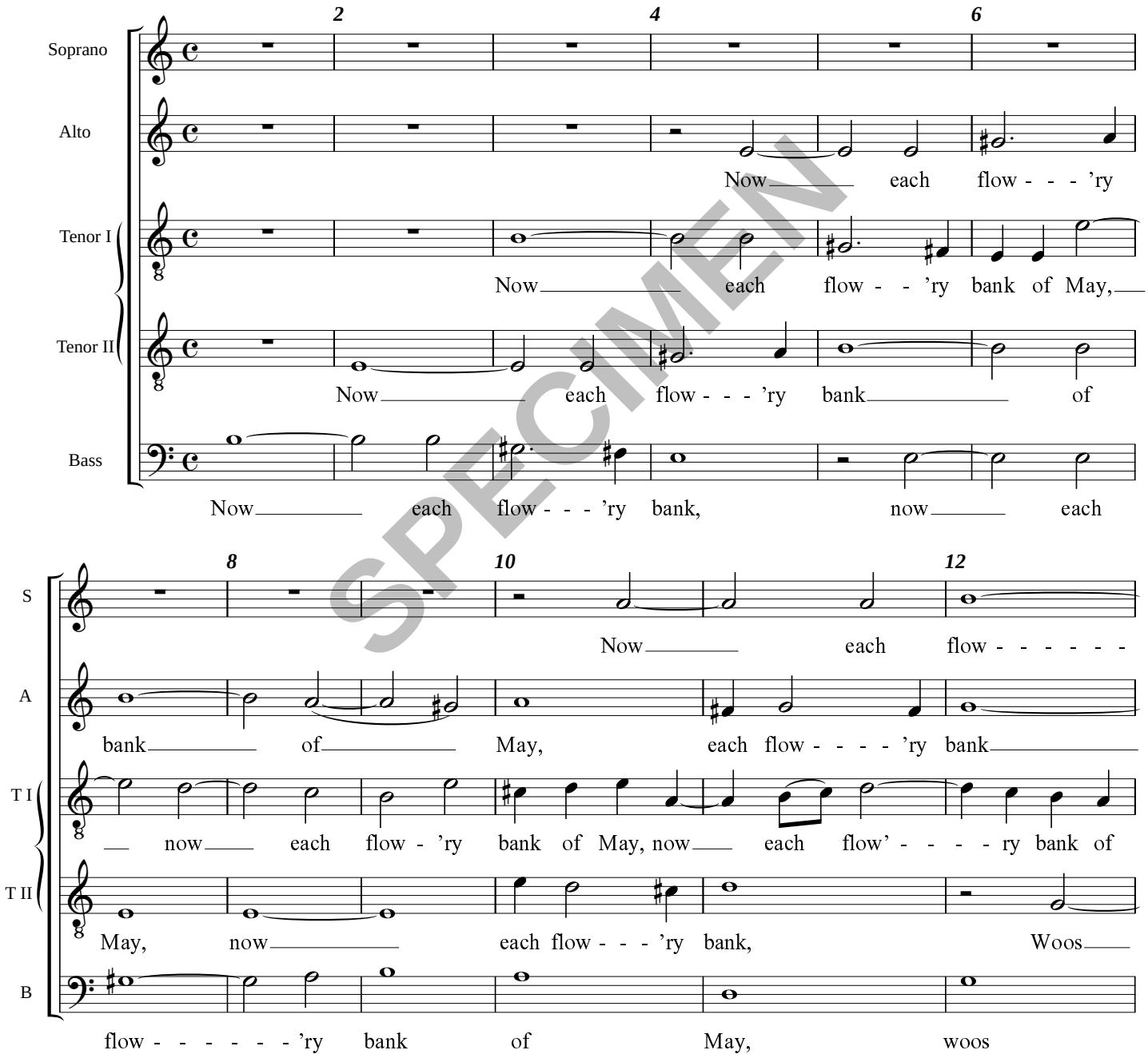

SPECIMEN

© Handlo Music 1998: Licensed for limited copying (see Terms)