Tenebrae factae sunt

SSATBB

Carlo Gesualdo di Venosa (*circa* 1561-1613)

Engraved by Valery Yevona

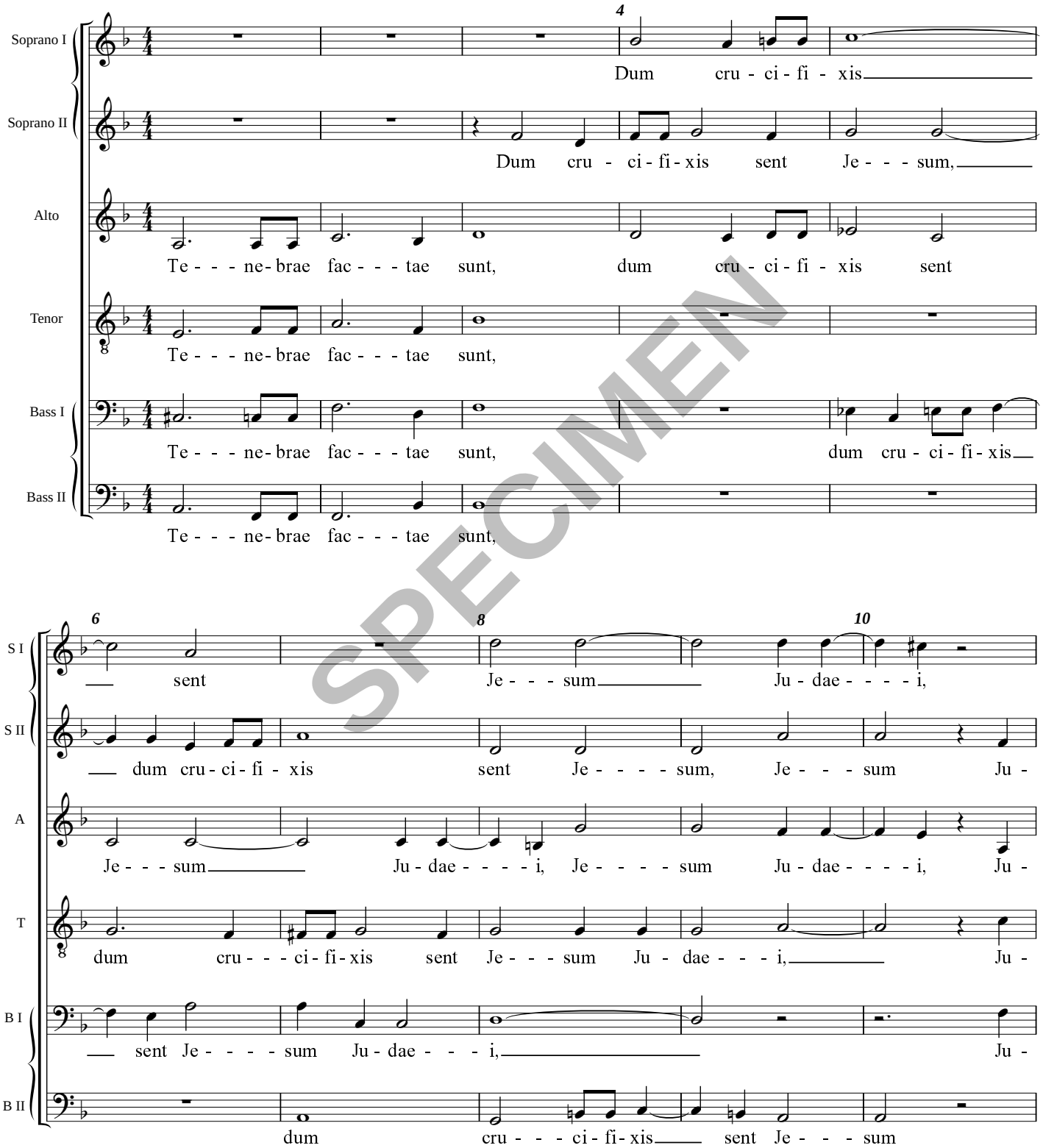

SPECIMEN

© Handlo Music 2005: Licensed for limited copying (see Terms)