Gloria et honore

SATB unaccompanied

Latin Text

Giovanni Giorgi (*circa* 1700-1762)

Engraved by Valery and Tatiana Yevona

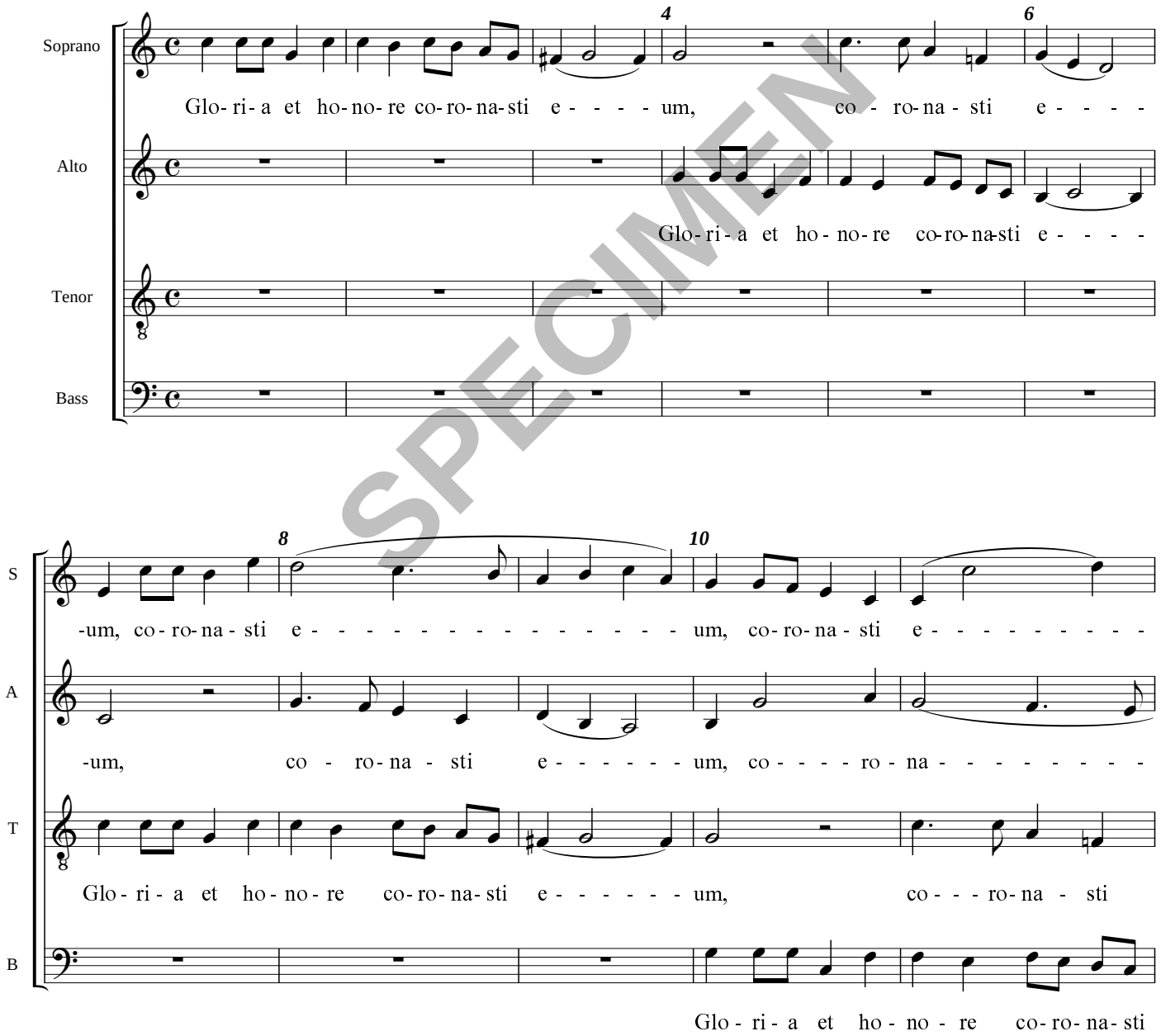

SPECIMEN

 © Handlo Music 2001: Licensed for limited copying (see Terms)