Adoramus te

SSA Chorus

Latin Text

Orlando di Lasso (Lassus) (1532-1594)

Engraved byKeith Hudson

Proofed by Janet Crang

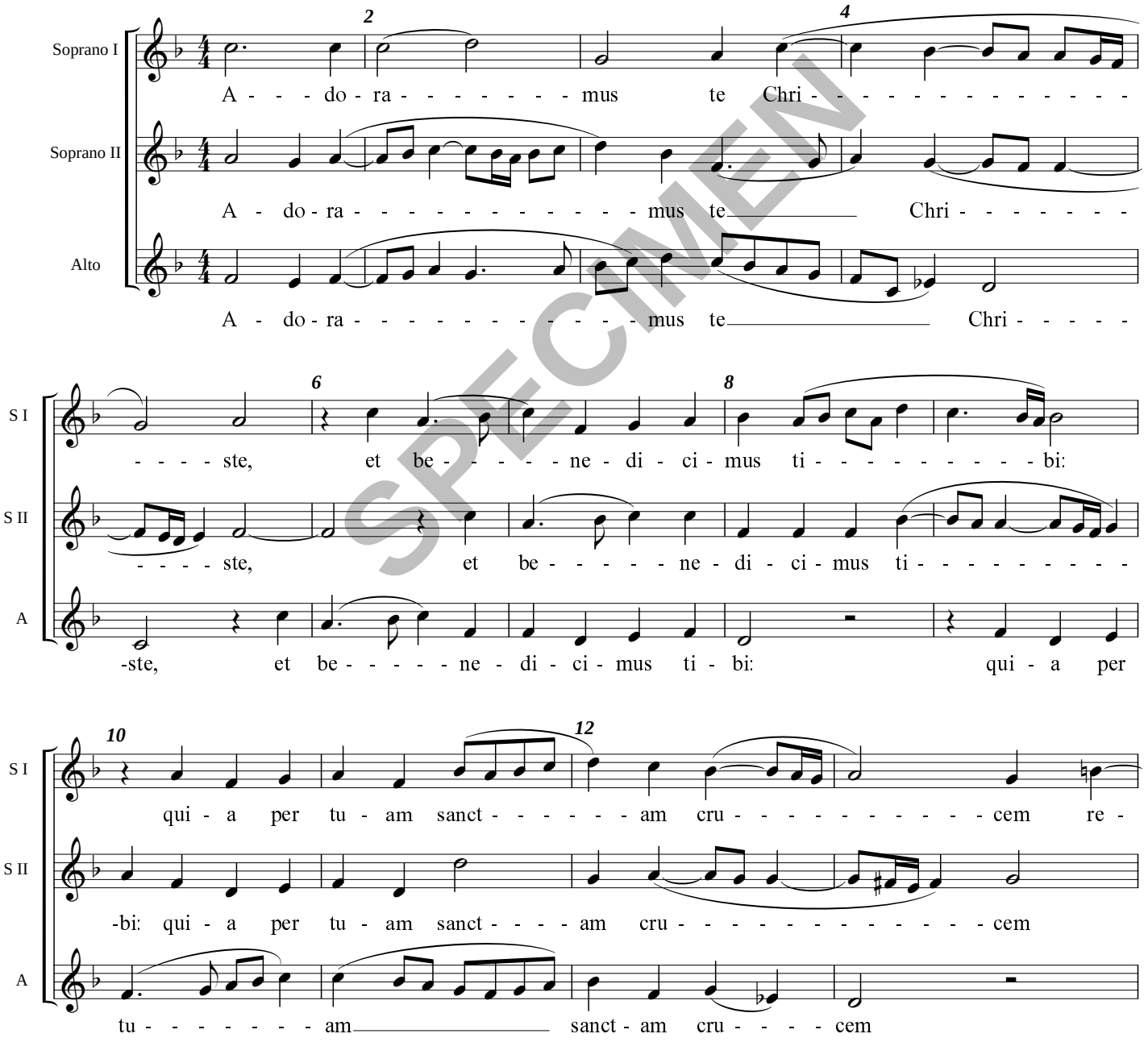

SPECIMEN

 © Handlo Music 1999: Licensed for limited copying (see Terms)