In hora ultima

(In the final hour)

SSATTB Chorus

Latin Text

From: *Magnum opus musicam* (Munich 1604)
Transposed up a tone

Orlando di Lasso (1532-1594)
Edited by Vivian James
Engraved by Keith Hudson

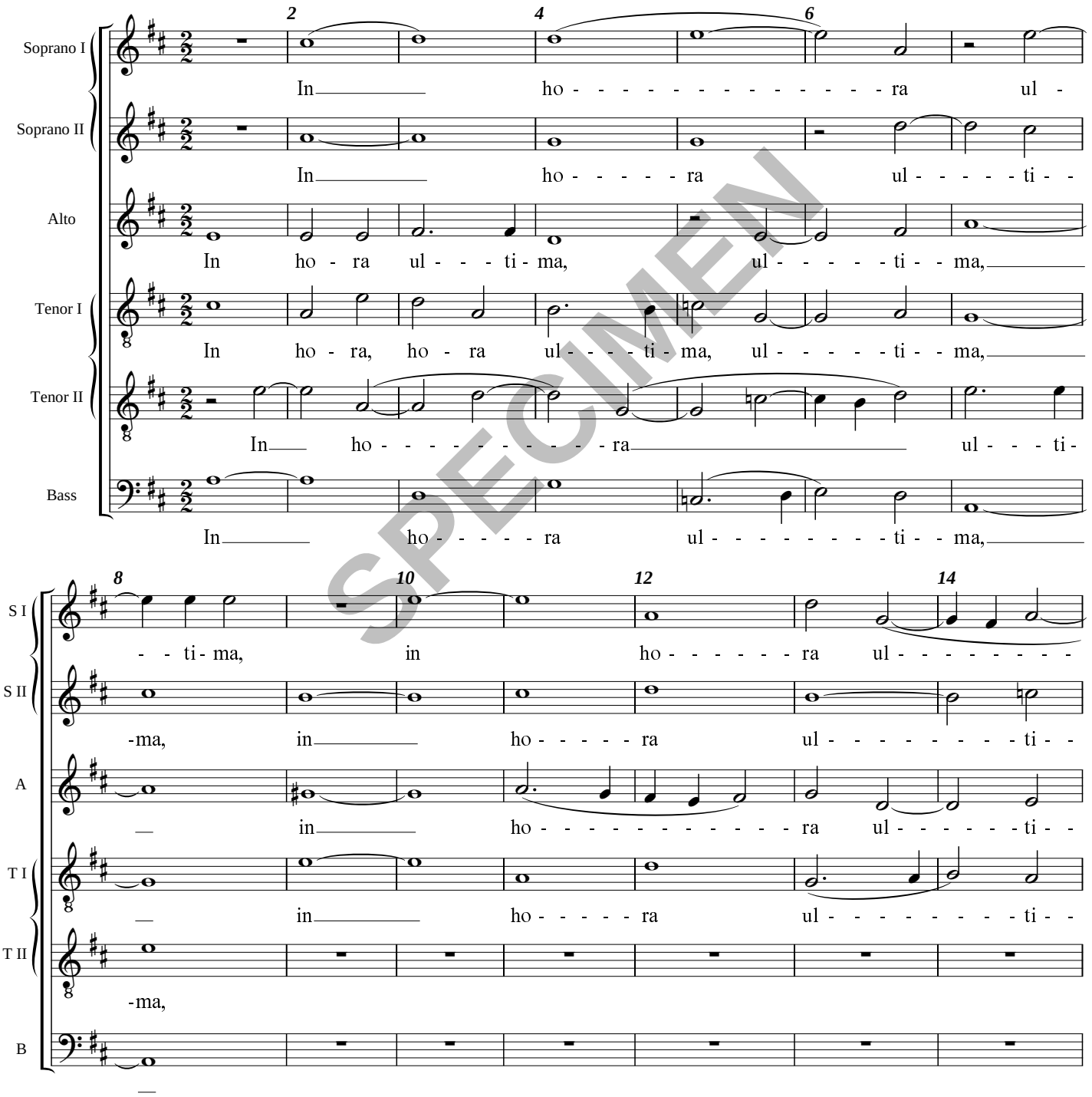

SPECIMEN

© Handlo Music 1999: Licensed for limited copying (see Terms)