My love for her

SATB Chorus

English Text

From: *Le quatorzième livre de chansons*
(Susato, Antwerp, 1555)

Orlando di Lasso (1532-1594)

Engraved by Keith Hudson

SPECIMEN

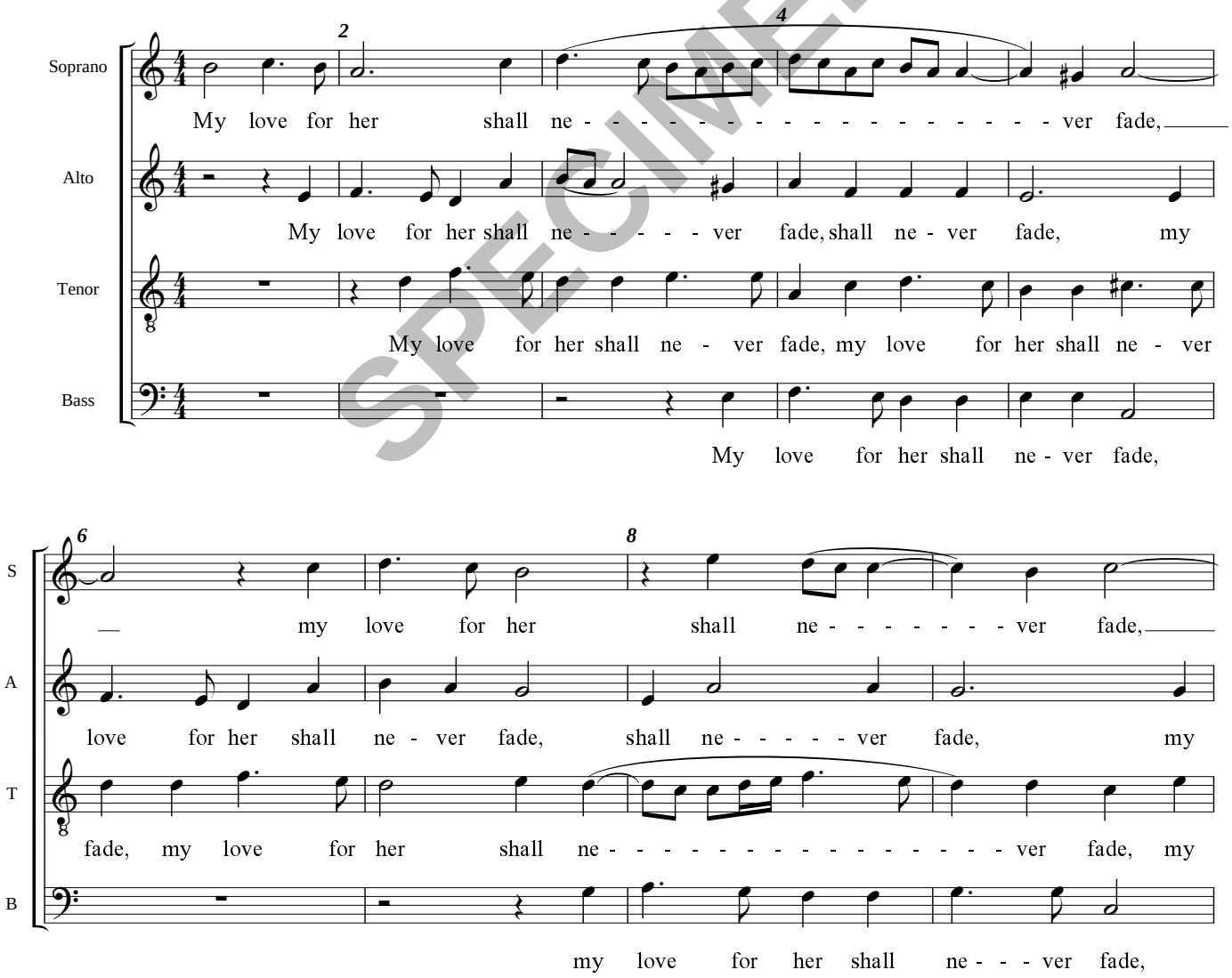

© Handlo Music 1999: Licensed for limited copying (see Terms)