Togli, dolce ben mio

SSATB Chorus

Italian Text

Luca Marenzio (1553-1599)
Engraved by Giuliano Forghieri

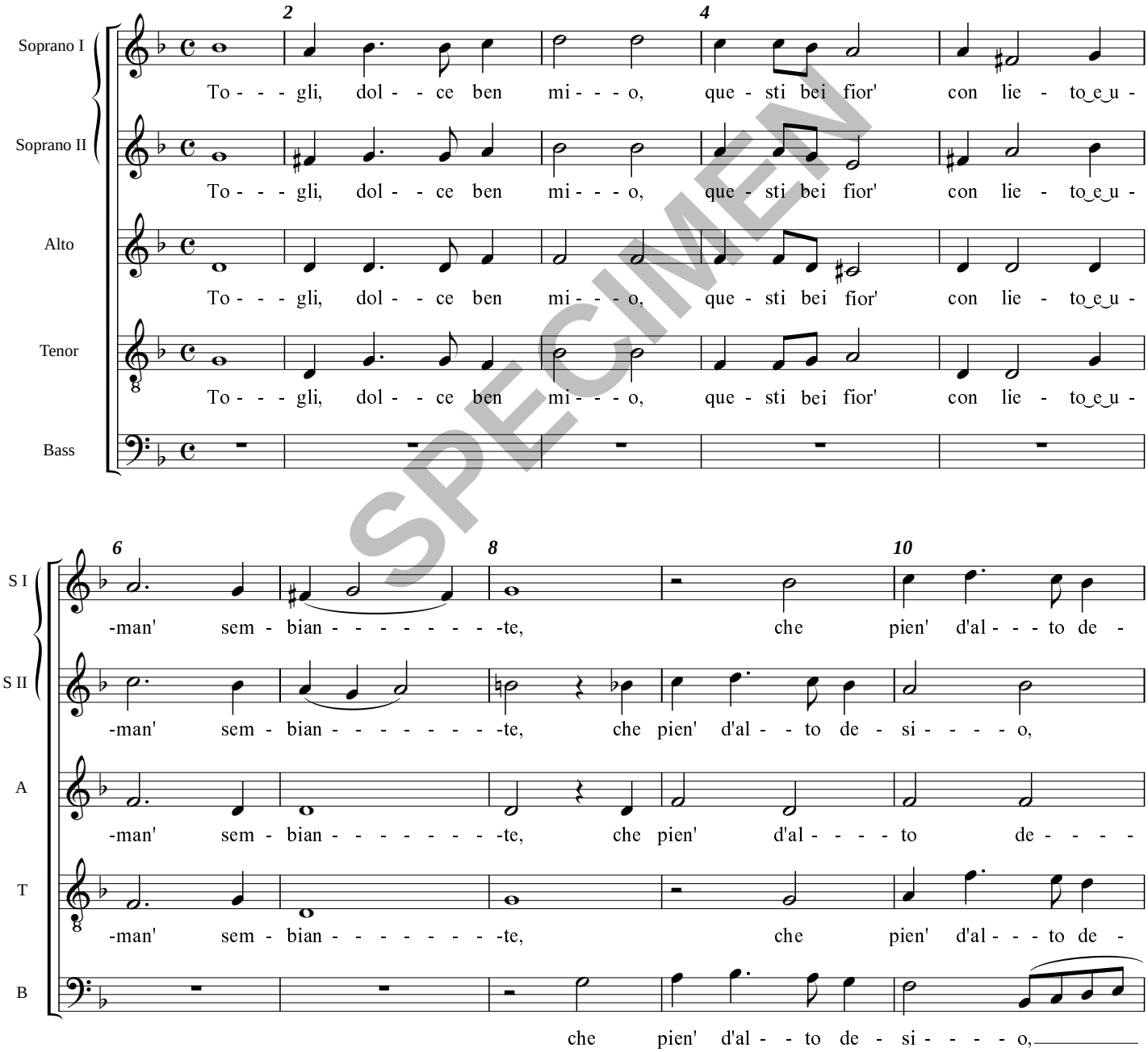

SPECIMEN

© Handlo Music 1999: Licensed for limited copying (see Terms)