Mozart — Kyrie in D — *K 341*

Organ

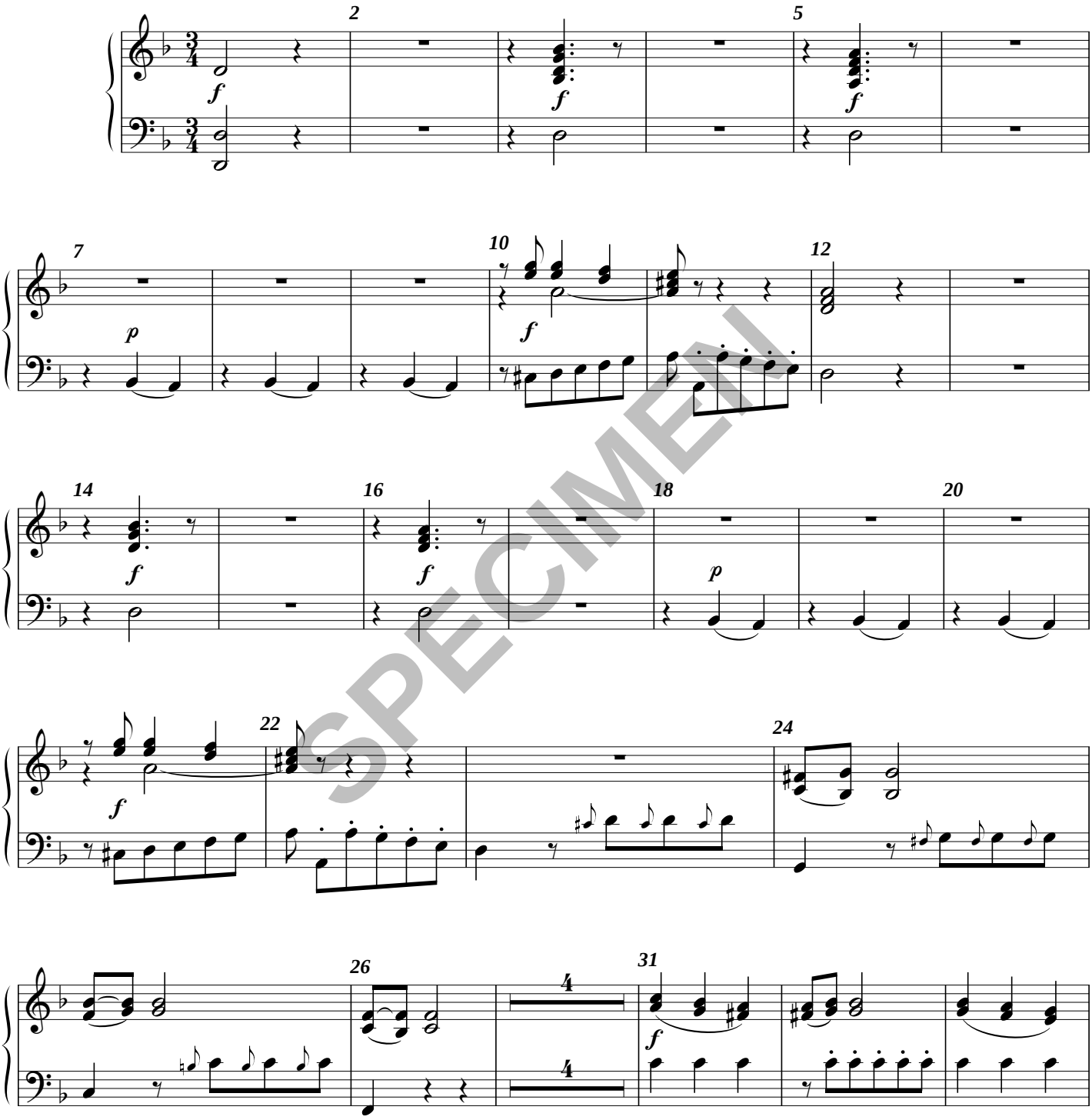

The organ part is drawn directly from figured bass.
The organ part in the vocal score is an orchestral reduction for a non-orchestral performance.
The composer clearly indicated some organ passages as *sul tasto* and *senza organo*.
Those indications have been observed for this edition.