Exsultate Deo adjutori nostro

SAATB Chorus

Latin Text

From *Motectorum liber quintus* (Rome 1584)

Giovanni Pierluigi da Palestrina (*circa* 1525-1594)

Transposed up a fourth;
Original note values halved

Edited by Vivian James

Engraved by Francis Markey

SPECIMEN

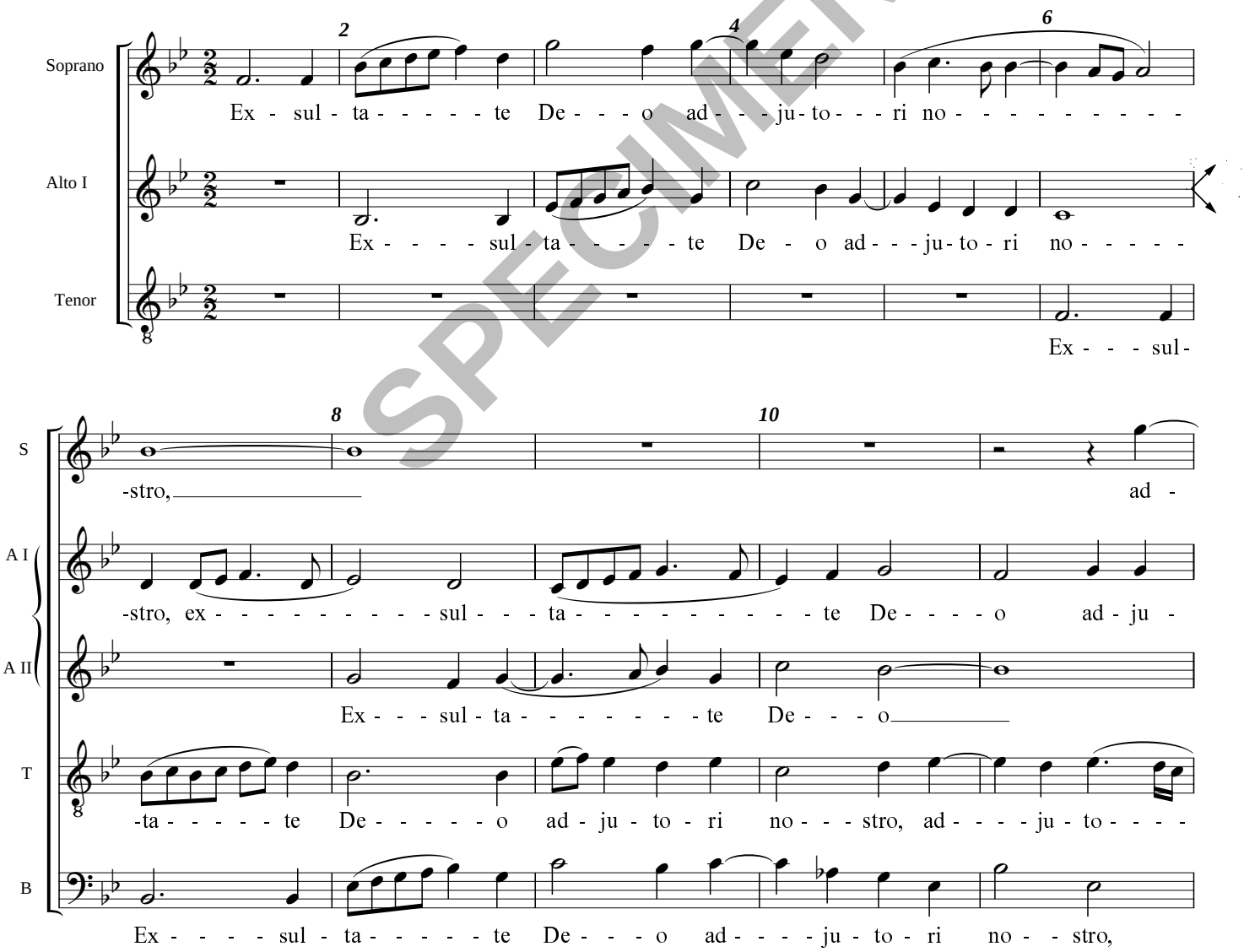

© Handlo Music 2000: Licensed for limited copying (see Terms)