Loquebantur variis linguis

SATB with Accompaniment for practice

Latin Text

SPECIMEN

Giovanni Pierluigi da Palestrina (1525-1594)

Engraved by Anna Ivanitsky

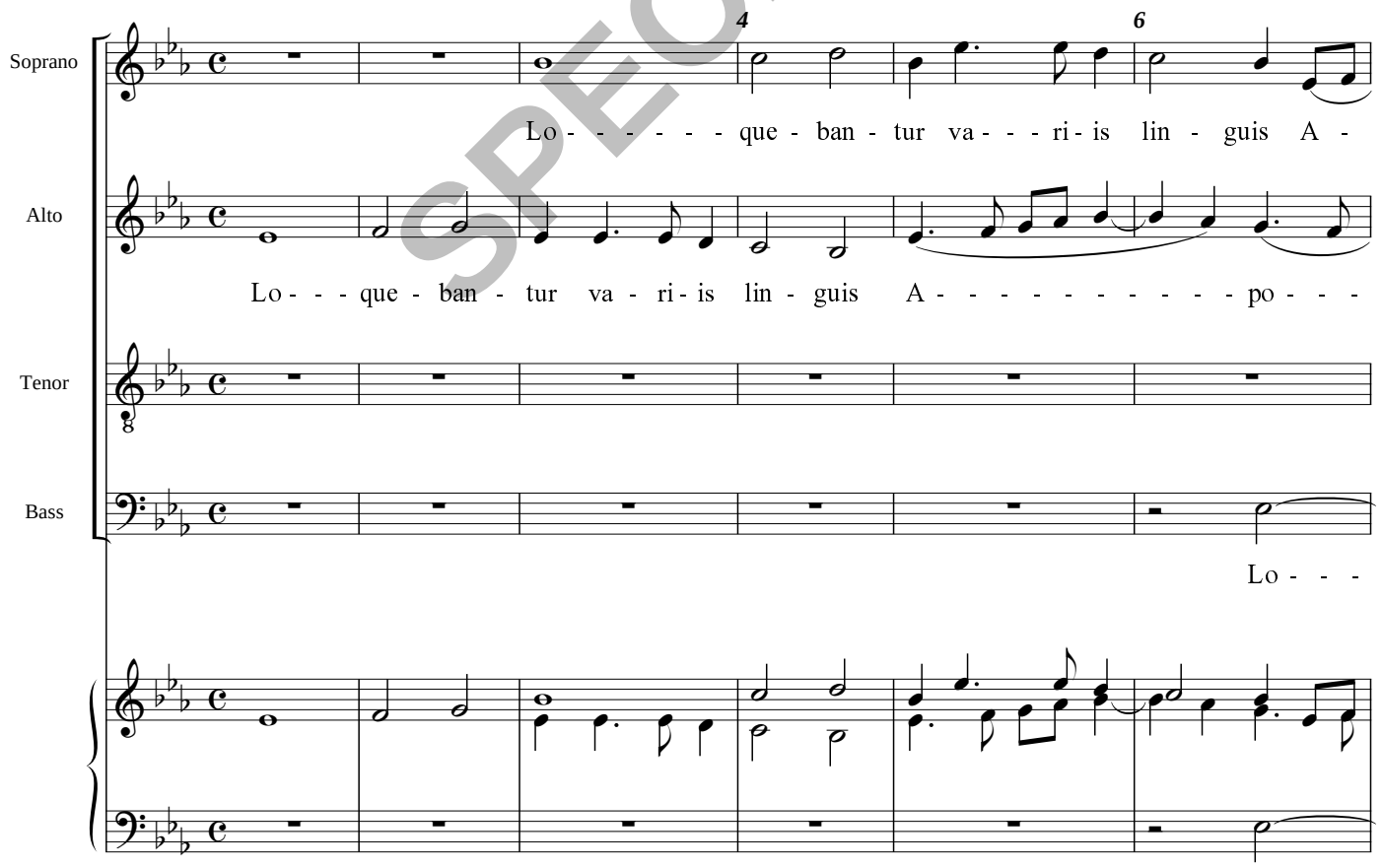

 © Handlo Music 2000: Licensed for limited copying (see Terms)