Emanuel

SATB Chorus with Accompaniment for practice

Latin Text

From: *Musae Sioniae Sechster Theil - XLV* (1609)

Michael Praetorius (1571-1621)

Engraved by Keith Hudson.

SPECIMEN

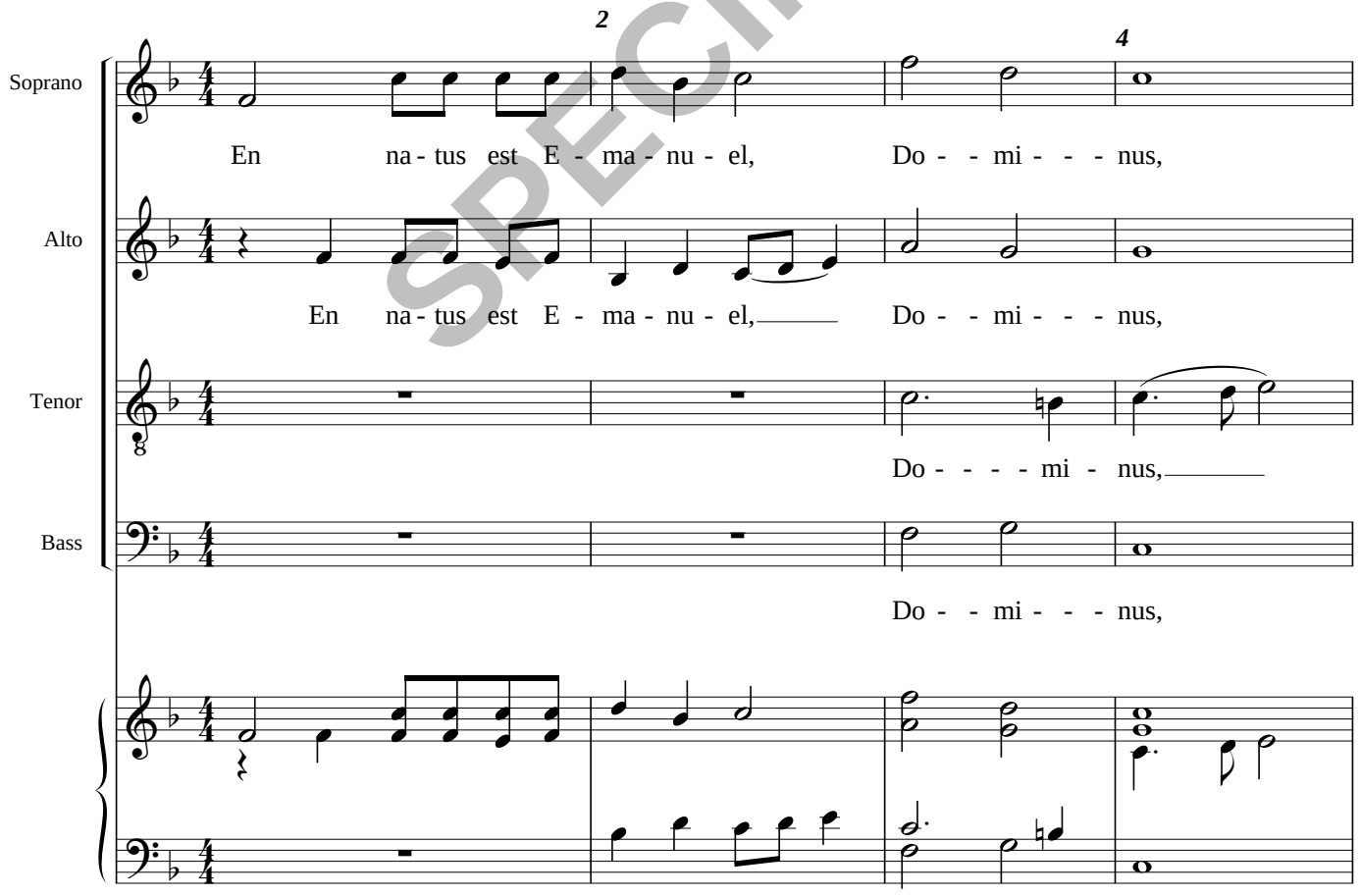

© Handlo Music 1997: Licensed for limitedcopying (see Terms)