O sacrum convivium

SAATB with Accompaniment for practice

Latin Text

SPECIMEN

Thomas Tallis (*circa* 1505-1585)

Engraved by Francis Markey

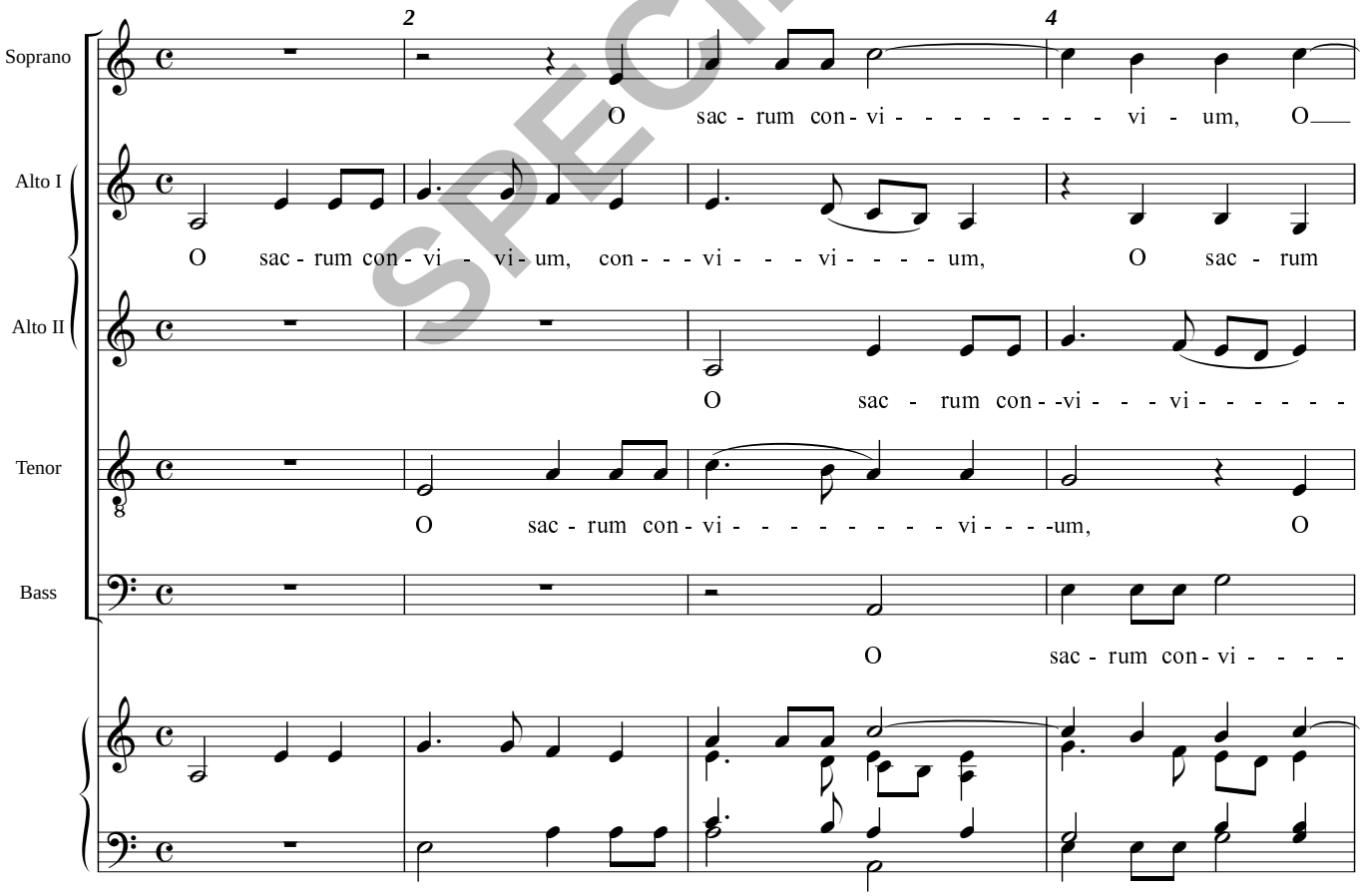

© Handlo Music 1998: Licensed for limited copying (see Terms)