O sacrum convivium

SAATB unaccompanied

Latin Text

Thomas Tallis (*circa* 1505-1585)

Engraved by Francis Markey

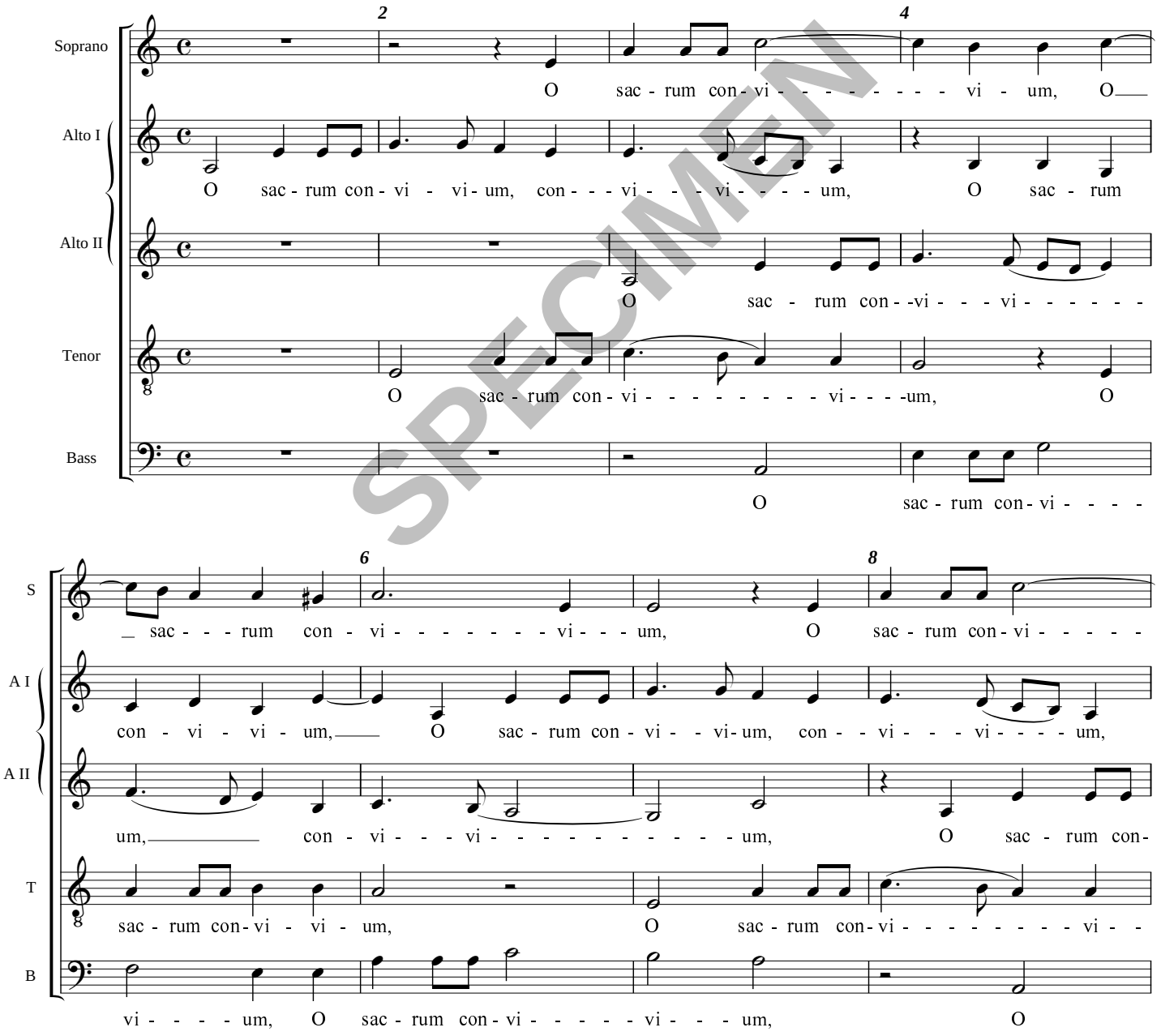

SPECIMEN

 © Handlo Music 1998: Licensed for limited copying (see Terms)