Ten Sacred Choruses

3. Херувимская песнь III

(Cherubic Hymn No 3)

SATB Chorus with Accompaniment for practice

Russian Text and parallel transliteration*

Peter Ilich Tchaikovsky (1840-1893)

Engraved by Keith Hudson

Specimen

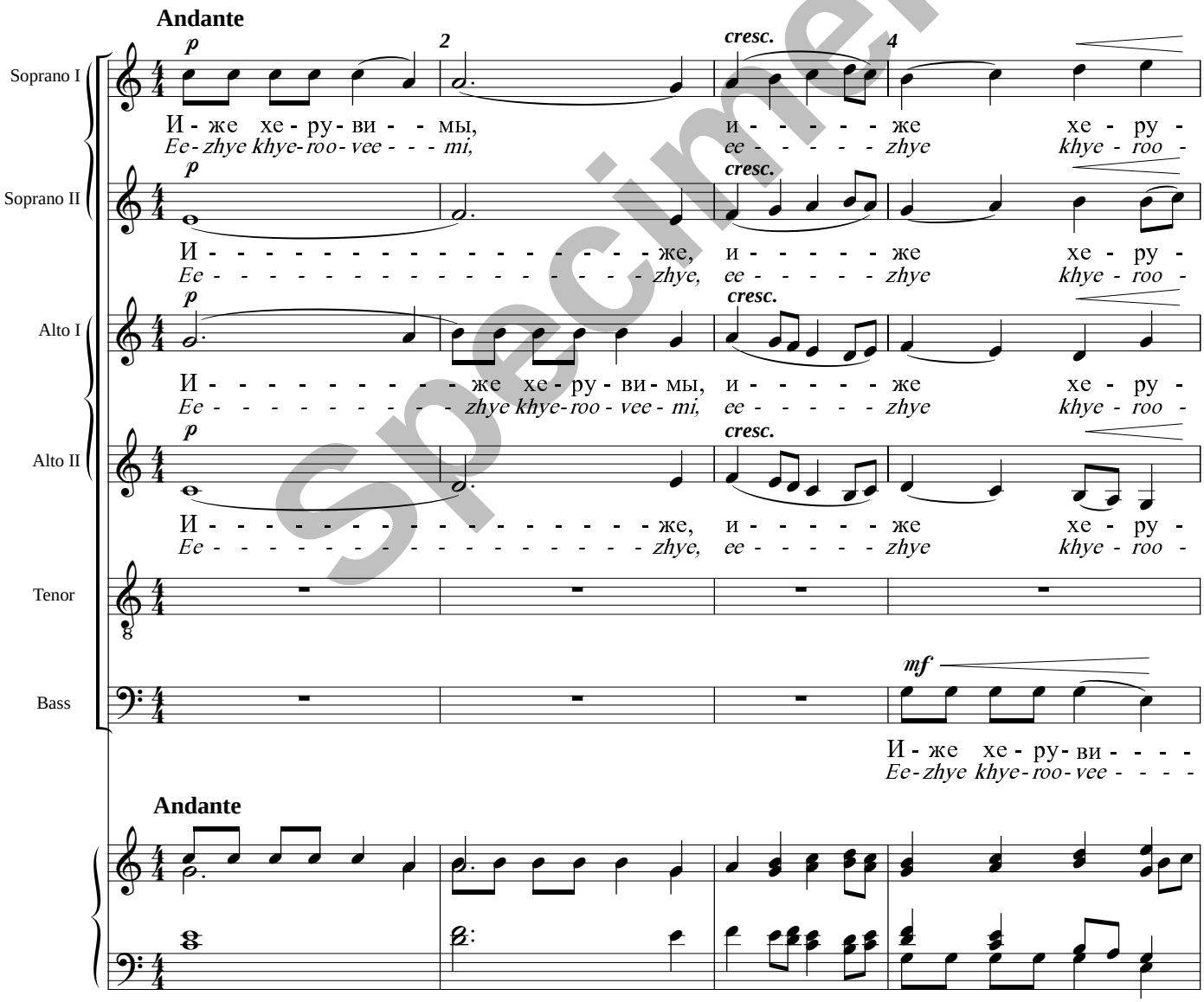

*Using ordinary English letters without accents or special characters. See Handlo Home Page for Pronunciation

© Handlo Music 1998: Licensed for limited copying (see Terms)