Sweet honey-sucking bees

SSATB with Accompaniment for practice

John Wilbye (1574-1638)
Engraved by Cecil Rigby

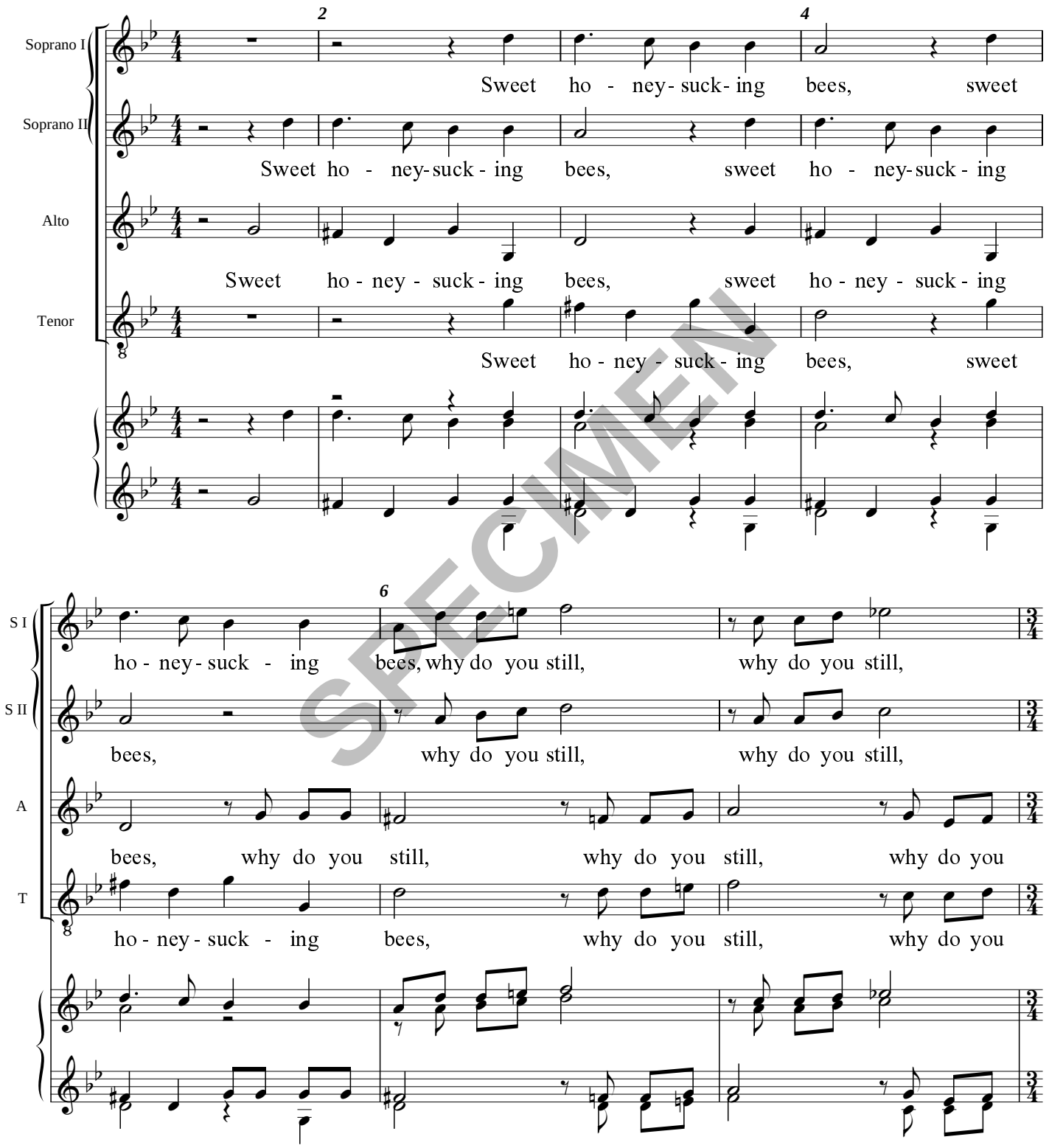

SPECIMEN

© Handlo Music 2002: Licensed for limited copying (see Terms)