As Vesta was from Latmos Hill descending

SSATTB with Accompaniment for practice

Thomas Weelkes (1575–1653)

Engraved by Cecil Rigby

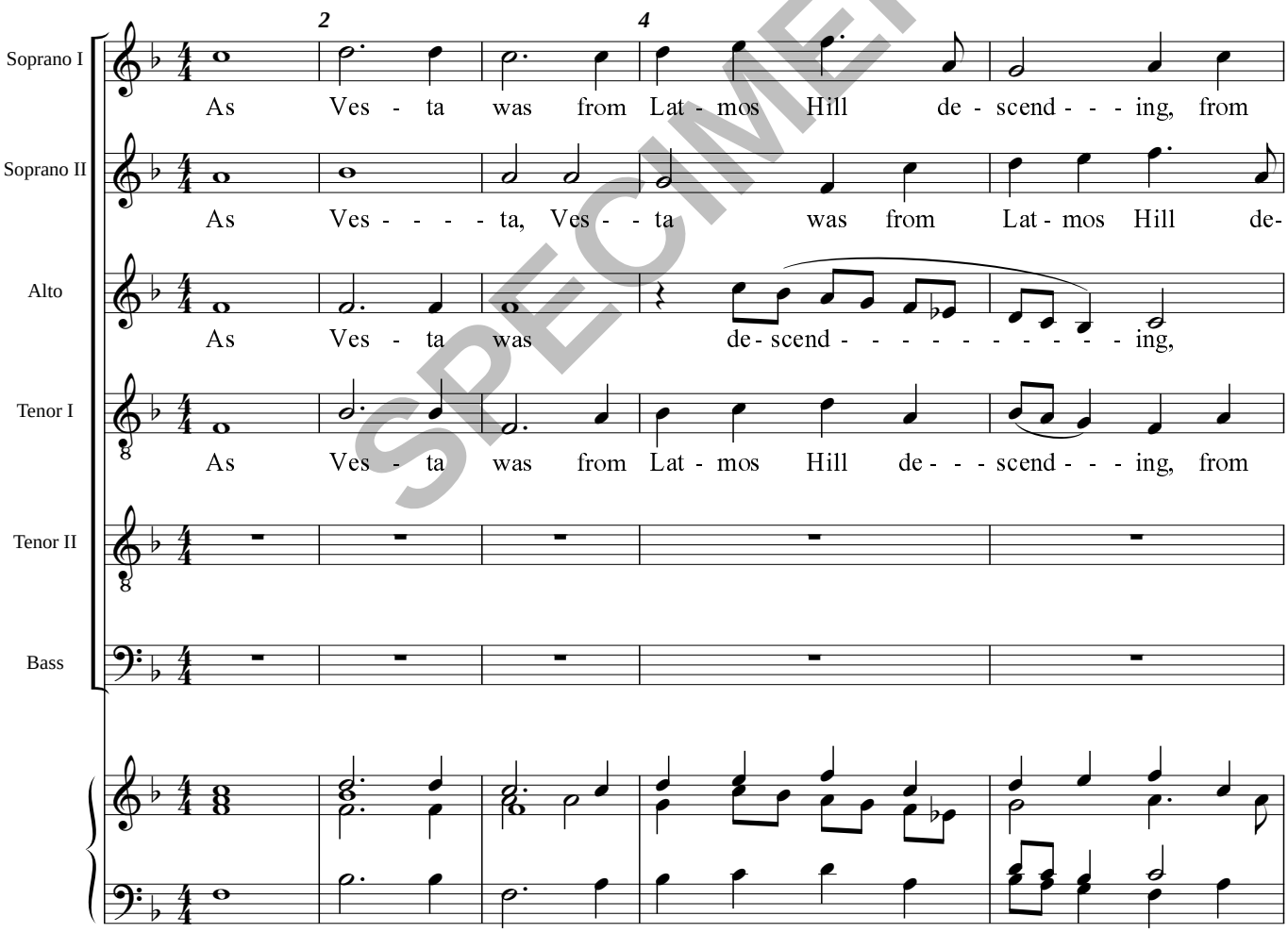

SPECIMEN

© Handlo Music 2003: Licensed for limited copying (see Terms)