Sing we at pleasure

SSATB with Accompaniment for practice

English Text

Thomas Weelkes (1576-1623)
Engraved by Francis Markey

SPECIMEN

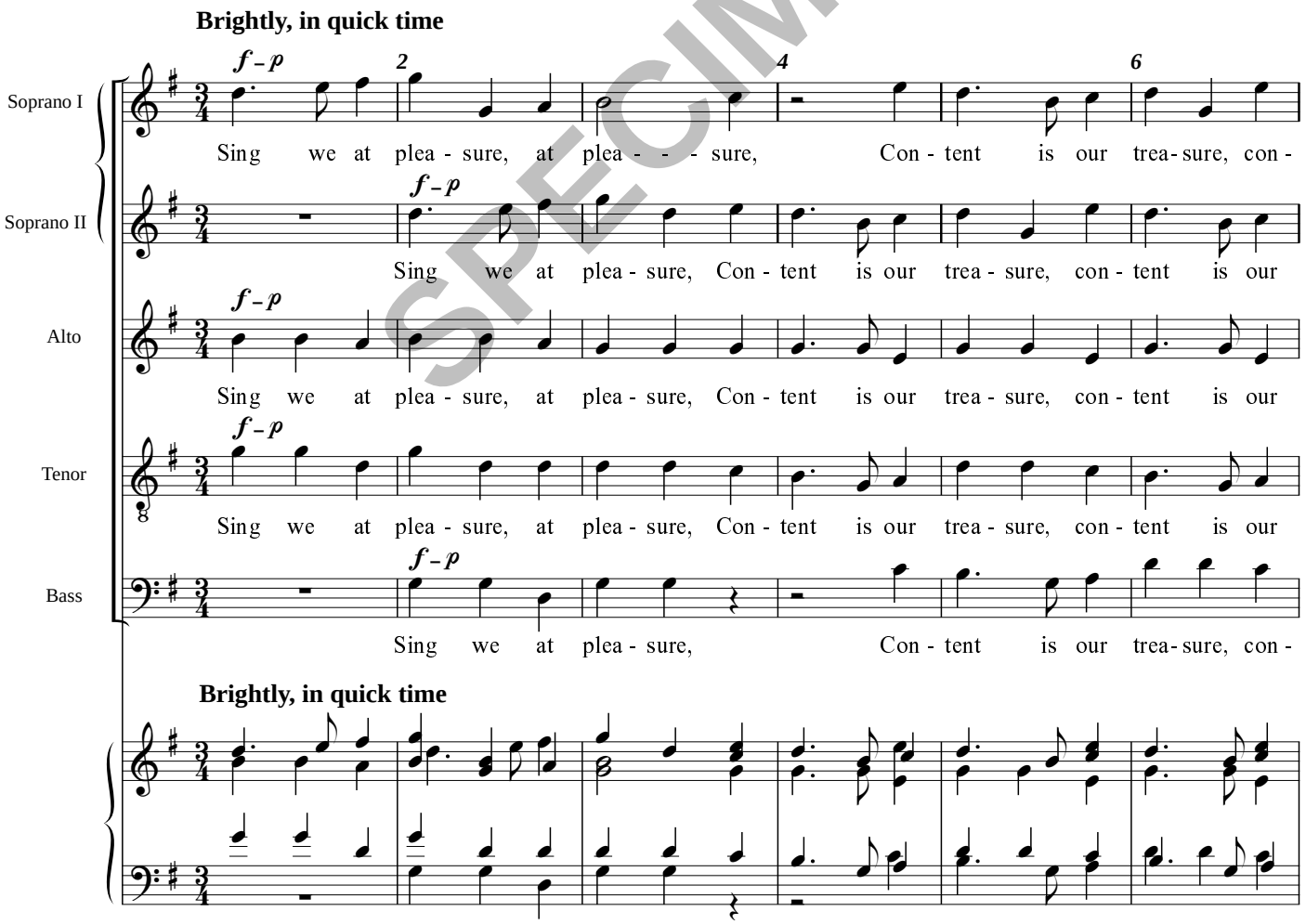

© Handlo Music 1998: Licensed for limited copying (see Terms)